



# Blueberries Exports from South Africa

Season 2024/2025 - Week 49

(Report in Tonnage)



## 23/24 vs 24/25 per Week

● Confirmed ● Unconfirmed ● 23/24

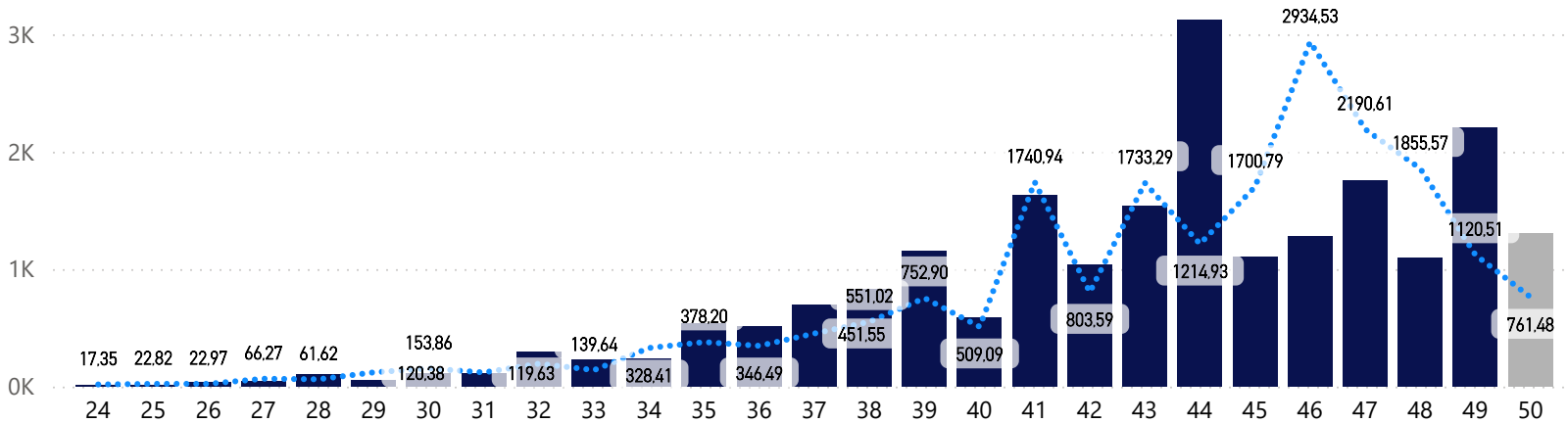

## Comparison Report Week (23/24 vs 24/25)

Region	24/25 Air	24/25 Sea	24/25 Total	23/24 Air	23/24 Sea	23/24 Total	Diff%
Europe	102,35	1 038,21	1 140,56	321,77	290,26	612,03	86,4%
United Kingdom	101,65	746,98	848,63	143,67	212,12	355,79	138,5%
Middle East	28,20	81,50	109,70	46,20	58,96	105,16	4,3%
Far East & Asia	47,36	50,81	98,17	31,78	10,35	42,13	133,0%
Russian Federation	2,64	0,00	2,64	3,06	0,00	3,06	-13,7%
Indian Ocean Islands	0,78	1,20	1,98	1,80	0,00	1,80	10,0%
Africa	0,00	0,00	0,00	0,54	0,00	0,54	-100,0%
Other							
USA & Canada							
<b>Total</b>	<b>282,98</b>	<b>1 918,70</b>	<b>2 201,68</b>	<b>548,82</b>	<b>571,69</b>	<b>1 120,51</b>	<b>96,5%</b>

## Comparison Year To Date (23/24 vs 24/25)

Region	24/25 Air	24/25 Sea	24/25 Total	23/24 Air	23/24 Sea	23/24 Total	Diff%
Africa	3,41	0,00	3,41	7,63	0,49	8,12	-58,0%
Europe	2 240,13	5 477,42	7 717,55	3 533,69	5 697,06	9 230,75	-16,4%
Far East & Asia	1 303,52	455,20	1 758,72	948,29	436,00	1 384,29	27,0%
Indian Ocean Islands	34,01	1,20	35,21	31,11	3,89	35,00	0,6%
Middle East	1 419,74	856,06	2 275,80	1 057,82	1 026,57	2 084,39	9,2%
Other	2,50	0,00	2,50	0,00	0,00	0,00	100,0%
Russian Federation	14,35	0,00	14,35	8,76	0,00	8,76	63,8%
United Kingdom	3 307,59	5 232,68	8 540,27	3 054,56	3 725,40	6 779,96	26,0%
USA & Canada	0,89	0,00	0,89	0,00	0,00	0,00	100,0%
<b>Total</b>	<b>8 326,14</b>	<b>12 022,56</b>	<b>20 348,70</b>	<b>8 641,86</b>	<b>10 889,41</b>	<b>19 531,27</b>	<b>4,2%</b>

## Exports per Country

Region ● Africa ● Europe ● Far East & Asia ● Indian Ocea... ● Middle East ● Other ● Russian Fe... ● United Ki... ● USA & C...

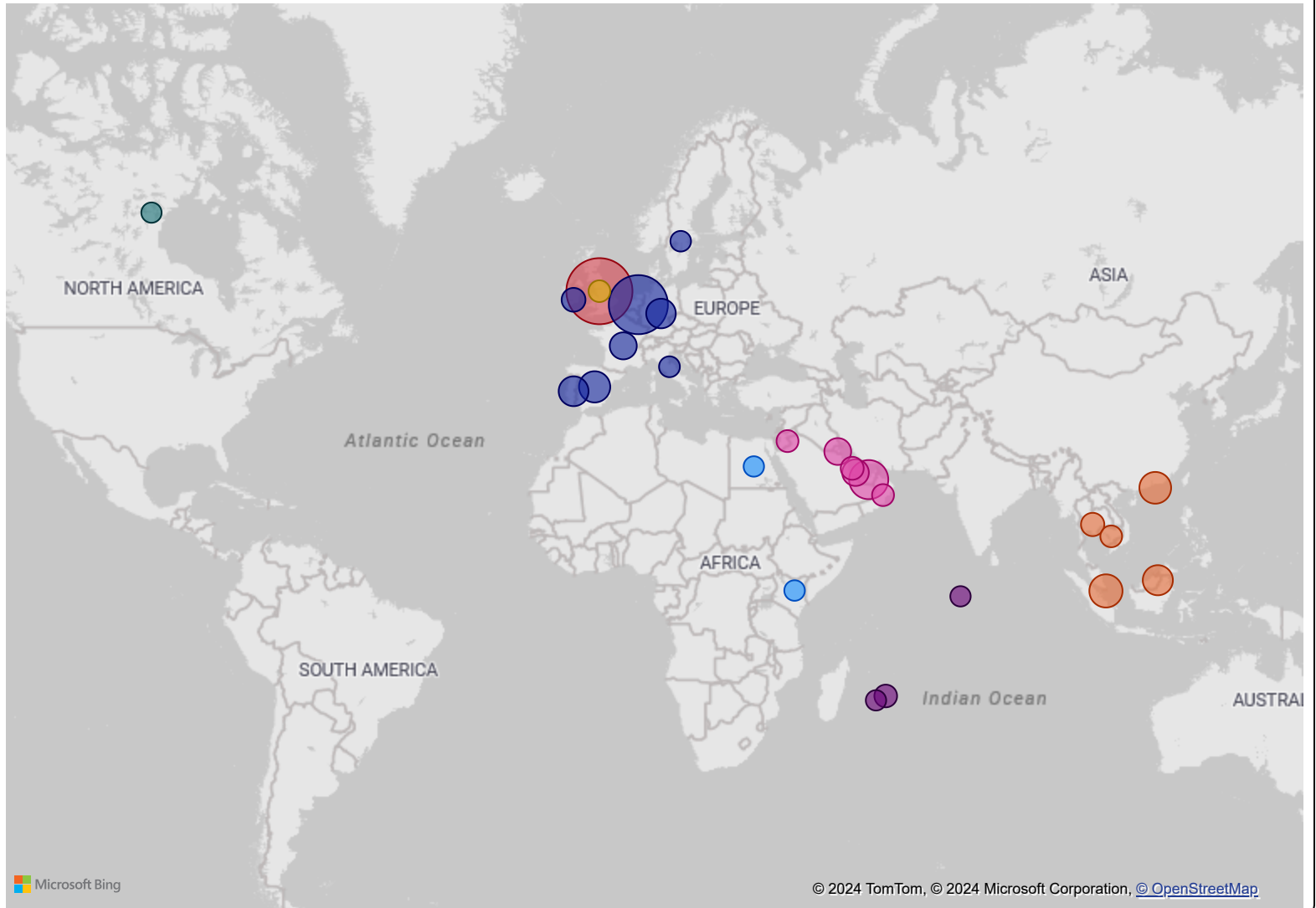

## YTD Export Growth % (23/24 vs 24/25)

Region	24/25	23/24	Diff%
United Kingdom	8 540,27	6 779,96	26,0%
Europe	7 717,55	9 230,75	-16,4%
Middle East	2 275,80	2 084,39	9,2%
Far East & Asia	1 758,72	1 384,29	27,0%
Indian Ocean Islands	35,21	35,00	0,6%
Russian Federation	14,35	8,76	63,8%
Africa	3,41	8,12	-58,0%
Other	2,50	0,00	100,0%
USA & Canada	0,89	0,00	100,0%
<b>Total</b>	<b>20 348,70</b>	<b>19 531,27</b>	<b>4,2%</b>

## Transport Type

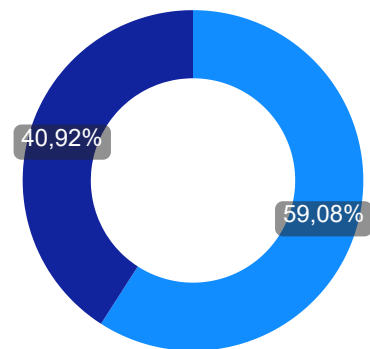

Transport ● Sea ● Air

## Exports per Region and Country

Region	Country	24/25	23/24	Diff	Diff%
Africa	<b>Egypt</b>	1,36	7,63	-6,27	-82,2%
	<b>Ghana</b>	0,00	0,49	-0,49	-100,0%
	<b>Kenya</b>	2,05	0,00	2,05	100,0%
	<b>Total</b>	<b>3,41</b>	<b>8,12</b>	<b>-4,71</b>	<b>-58,0%</b>
Europe	<b>Belgium</b>	0,00	234,57	-234,57	-100,0%
	<b>France</b>	207,17	160,09	47,08	29,4%
	<b>Germany</b>	379,15	418,49	-39,34	-9,4%
	<b>Ireland</b>	64,18	141,16	-76,98	-54,5%
	<b>Italy</b>	4,23	27,23	-23,00	-84,5%
	<b>Netherlands</b>	6 142,02	7 132,42	-990,40	-13,9%
	<b>Portugal</b>	399,40	0,00	399,40	100,0%
	<b>Spain</b>	518,88	1 104,74	-585,86	-53,0%
	<b>Sweden</b>	2,52	12,05	-9,53	-79,1%
	<b>Total</b>	<b>7 717,55</b>	<b>9 230,75</b>	<b>-1 513,20</b>	<b>-16,4%</b>
Far East & Asia	<b>Cambodia</b>	14,76	12,74	2,02	15,9%
	<b>Hong Kong</b>	565,58	275,38	290,20	105,4%
	<b>Indonesia</b>	0,00	0,63	-0,63	-100,0%
	<b>Malaysia</b>	420,89	320,87	100,02	31,2%
	<b>Singapore</b>	708,83	750,37	-41,54	-5,5%
	<b>Thailand</b>	48,66	24,30	24,36	100,2%
	<b>Total</b>	<b>1 758,72</b>	<b>1 384,29</b>	<b>374,43</b>	<b>27,0%</b>
Indian Ocean Islands	<b>Maldives</b>	1,16	0,00	1,16	100,0%
	<b>Mauritius</b>	32,85	30,92	1,93	6,2%
	<b>Reunion</b>	1,20	3,53	-2,33	-66,0%
	<b>Seychelles</b>	0,00	0,55	-0,55	-100,0%
	<b>Total</b>	<b>35,21</b>	<b>35,00</b>	<b>0,21</b>	<b>0,6%</b>
Middle East	<b>Bahrain</b>	39,78	19,72	20,06	101,7%
	<b>Jordan</b>	17,82	12,62	5,20	41,2%
	<b>Kuwait</b>	195,49	165,61	29,88	18,0%
	<b>Oman</b>	17,84	28,00	-10,16	-36,3%
	<b>Qatar</b>	182,94	191,60	-8,66	-4,5%
	<b>Saudi Arabia</b>	336,15	392,54	-56,39	-14,4%
	<b>United Arab Emirates</b>	1 485,78	1 274,30	211,48	16,6%
	<b>Total</b>	<b>2 275,80</b>	<b>2 084,39</b>	<b>191,41</b>	<b>9,2%</b>
Other	<b>Unknown</b>	2,50	0,00	2,50	100,0%
	<b>Total</b>	<b>2,50</b>	<b>0,00</b>	<b>2,50</b>	<b>100,0%</b>
Russian Federation	<b>Russian Federation</b>	14,35	8,76	5,59	63,8%
	<b>Total</b>	<b>14,35</b>	<b>8,76</b>	<b>5,59</b>	<b>63,8%</b>