



Blueberries Exports from South Africa

Season 2024/2025 - Week 50

(Report in Tonnage)



23/24 vs 24/25 per Week

● Confirmed ● Unconfirmed ● 23/24

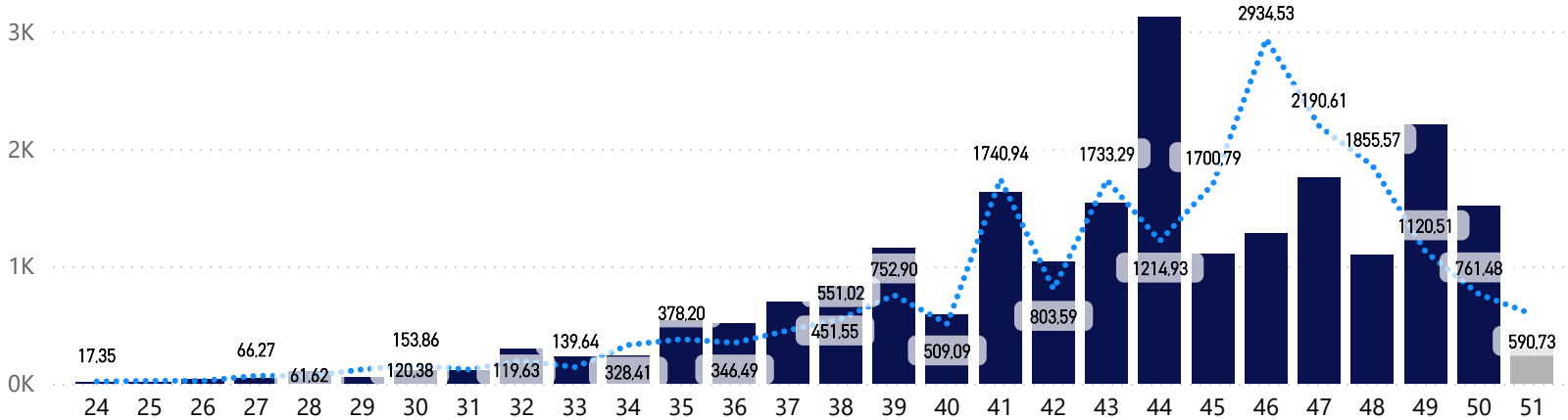

Comparison Report Week (23/24 vs 24/25)

| Region | 24/25 Air | 24/25 Sea | 24/25 Total | 23/24 Air | 23/24 Sea | 23/24 Total | Diff% |
|----------------------|---------------|-----------------|-----------------|---------------|---------------|---------------|--------------|
| Europe | 81,49 | 750,96 | 832,45 | 171,65 | 181,16 | 352,81 | 135,9% |
| United Kingdom | 52,67 | 474,99 | 527,66 | 103,46 | 217,63 | 321,09 | 64,3% |
| Middle East | 58,68 | 48,40 | 107,08 | 24,69 | 0,00 | 24,69 | 333,7% |
| Far East & Asia | 27,28 | 20,70 | 47,98 | 41,32 | 18,00 | 59,32 | -19,1% |
| Indian Ocean Islands | 1,55 | 0,00 | 1,55 | 1,80 | 0,00 | 1,80 | -13,9% |
| Africa | 0,00 | 0,00 | 0,00 | 0,34 | 0,00 | 0,34 | -100,0% |
| Russian Federation | 0,00 | 0,00 | 0,00 | 1,43 | 0,00 | 1,43 | -100,0% |
| Other | | | | | | | |
| USA & Canada | | | | | | | |
| Total | 221,67 | 1 295,05 | 1 516,72 | 344,69 | 416,79 | 761,48 | 99,2% |

Comparison Year To Date (23/24 vs 24/25)

| Region | 24/25 Air | 24/25 Sea | 24/25 Total | 23/24 Air | 23/24 Sea | 23/24 Total | Diff% |
|----------------------|-----------------|------------------|------------------|-----------------|------------------|------------------|-------------|
| Africa | 3,41 | 0,00 | 3,41 | 7,97 | 0,49 | 8,46 | -59,7% |
| Europe | 2 321,62 | 6 228,38 | 8 550,00 | 3 705,34 | 5 878,22 | 9 583,56 | -10,8% |
| Far East & Asia | 1 336,45 | 475,90 | 1 812,35 | 989,61 | 454,00 | 1 443,61 | 25,5% |
| Indian Ocean Islands | 35,17 | 1,20 | 36,37 | 32,91 | 3,89 | 36,80 | -1,2% |
| Middle East | 1 479,13 | 904,46 | 2 383,59 | 1 082,51 | 1 026,57 | 2 109,08 | 13,0% |
| Other | 2,50 | 0,00 | 2,50 | 0,00 | 0,00 | 0,00 | 100,0% |
| Russian Federation | 14,35 | 0,00 | 14,35 | 10,19 | 0,00 | 10,19 | 40,8% |
| United Kingdom | 3 360,28 | 5 707,67 | 9 067,95 | 3 158,02 | 3 943,03 | 7 101,05 | 27,7% |
| USA & Canada | 0,89 | 0,00 | 0,89 | 0,00 | 0,00 | 0,00 | 100,0% |
| Total | 8 553,80 | 13 317,61 | 21 871,41 | 8 986,55 | 11 306,20 | 20 292,75 | 7,8% |

Exports per Country

Region ● Africa ● Europe ● Far East & Asia ● Indian Ocea... ● Middle East ● Other ● Russian Fe... ● United Ki... ● USA & C...

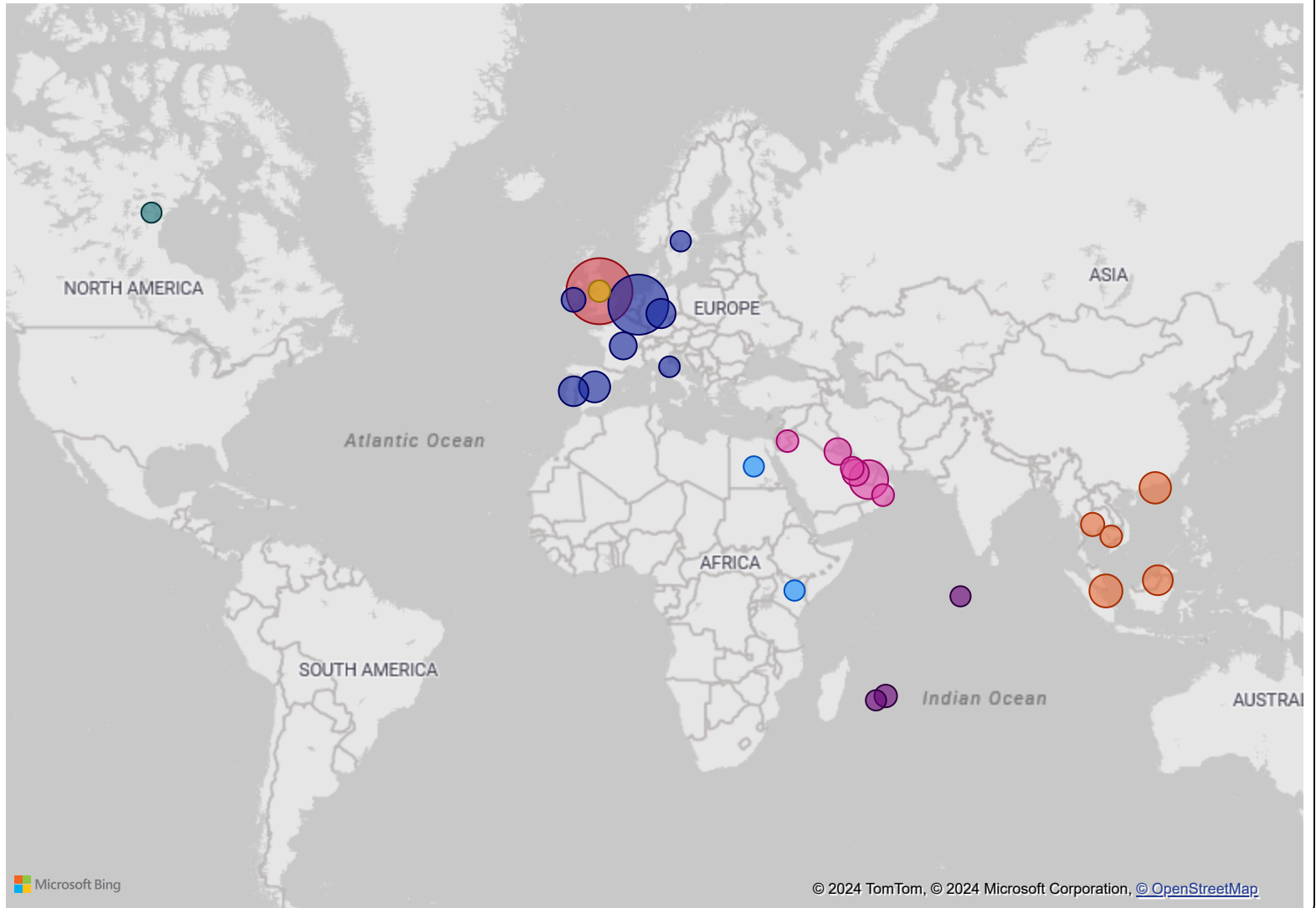

YTD Export Growth % (23/24 vs 24/25)

| Region | 24/25 | 23/24 | Diff% |
|----------------------|------------------|------------------|-------------|
| United Kingdom | 9 067,95 | 7 101,05 | 27,7% |
| Europe | 8 550,00 | 9 583,56 | -10,8% |
| Middle East | 2 383,59 | 2 109,08 | 13,0% |
| Far East & Asia | 1 812,35 | 1 443,61 | 25,5% |
| Indian Ocean Islands | 36,37 | 36,80 | -1,2% |
| Russian Federation | 14,35 | 10,19 | 40,8% |
| Africa | 3,41 | 8,46 | -59,7% |
| Other | 2,50 | 0,00 | 100,0% |
| USA & Canada | 0,89 | 0,00 | 100,0% |
| Total | 21 871,41 | 20 292,75 | 7,8% |

Transport Type

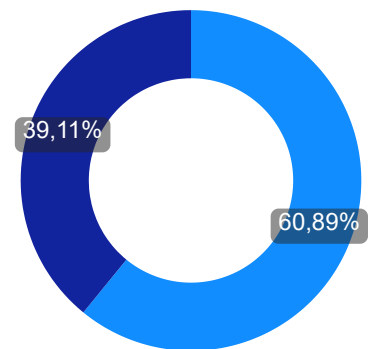

Transport ● Sea ● Air

Exports per Region and Country

| Region | Country | 24/25 | 23/24 | Diff | Diff% |
|----------------------|-----------------------------|-----------------|-----------------|------------------|---------------|
| Africa | Egypt | 1,36 | 7,97 | -6,61 | -82,9% |
| | Ghana | 0,00 | 0,49 | -0,49 | -100,0% |
| | Kenya | 2,05 | 0,00 | 2,05 | 100,0% |
| | Total | 3,41 | 8,46 | -5,05 | -59,7% |
| Europe | Belgium | 0,00 | 234,57 | -234,57 | -100,0% |
| | France | 225,31 | 171,65 | 53,66 | 31,3% |
| | Germany | 381,86 | 427,13 | -45,27 | -10,6% |
| | Ireland | 76,85 | 160,63 | -83,78 | -52,2% |
| | Italy | 4,23 | 27,23 | -23,00 | -84,5% |
| | Netherlands | 6 904,68 | 7 416,53 | -511,85 | -6,9% |
| | Portugal | 417,72 | 0,00 | 417,72 | 100,0% |
| | Spain | 536,83 | 1 133,77 | -596,94 | -52,7% |
| | Sweden | 2,52 | 12,05 | -9,53 | -79,1% |
| | Total | 8 550,00 | 9 583,56 | -1 033,56 | -10,8% |
| Far East & Asia | Cambodia | 15,91 | 13,26 | 2,65 | 20,0% |
| | Hong Kong | 577,93 | 291,35 | 286,58 | 98,4% |
| | Indonesia | 0,00 | 0,63 | -0,63 | -100,0% |
| | Malaysia | 427,75 | 334,78 | 92,97 | 27,8% |
| | Singapore | 738,00 | 777,94 | -39,94 | -5,1% |
| | Thailand | 52,76 | 25,65 | 27,11 | 105,7% |
| | Total | 1 812,35 | 1 443,61 | 368,74 | 25,5% |
| Indian Ocean Islands | Maldives | 1,16 | 0,00 | 1,16 | 100,0% |
| | Mauritius | 33,63 | 32,72 | 0,91 | 2,8% |
| | Reunion | 1,58 | 3,53 | -1,95 | -55,2% |
| | Seychelles | 0,00 | 0,55 | -0,55 | -100,0% |
| | Total | 36,37 | 36,80 | -0,43 | -1,2% |
| Middle East | Bahrain | 42,66 | 21,80 | 20,86 | 95,7% |
| | Jordan | 17,82 | 13,59 | 4,23 | 31,1% |
| | Kuwait | 201,59 | 166,62 | 34,97 | 21,0% |
| | Oman | 20,49 | 28,00 | -7,51 | -26,8% |
| | Qatar | 195,59 | 195,85 | -0,26 | -0,1% |
| | Saudi Arabia | 349,07 | 394,57 | -45,50 | -11,5% |
| | United Arab Emirates | 1 556,37 | 1 288,65 | 267,72 | 20,8% |
| | Total | 2 383,59 | 2 109,08 | 274,51 | 13,0% |
| Other | Unknown | 2,50 | 0,00 | 2,50 | 100,0% |
| | Total | 2,50 | 0,00 | 2,50 | 100,0% |
| Russian Federation | Russian Federation | 14,35 | 10,19 | 4,16 | 40,8% |
| | Total | 14,35 | 10,19 | 4,16 | 40,8% |