



Blueberries Exports from South Africa

Season 2024/2025 - Week 2

(Report in Tonnage)



23/24 vs 24/25 per Week

● Confirmed ● Unconfirmed ● 23/24

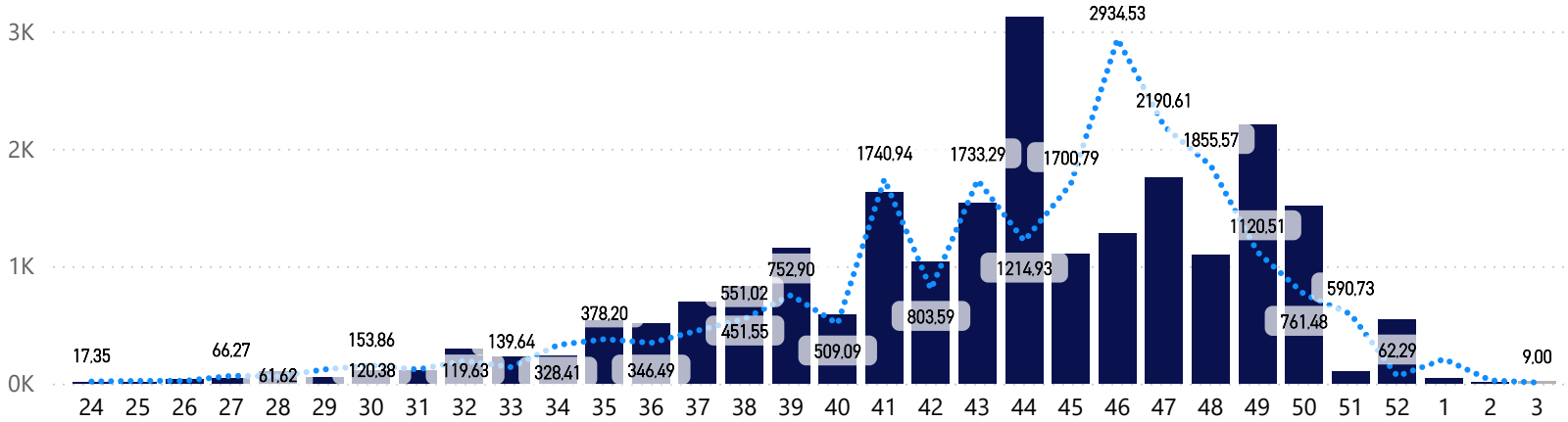

Comparison Report Week (23/24 vs 24/25)

Region	24/25 Air	24/25 Sea	24/25 Total	23/24 Air	23/24 Sea	23/24 Total	Diff%
United Kingdom	8,64	0,00	8,64	0,00	0,00	0,00	100,0%
Far East & Asia	3,24	0,00	3,24	5,58	18,00	23,58	-86,3%
Europe	0,00	0,00	0,00	3,17	0,00	3,17	-100,0%
Africa							
Indian Ocean Islands							
Middle East							
Other							
Russian Federation							
USA & Canada							
Total	11,88	0,00	11,88	8,75	18,00	26,75	-55,6%

Comparison Year To Date (23/24 vs 24/25)

Region	24/25 Air	24/25 Sea	24/25 Total	23/24 Air	23/24 Sea	23/24 Total	Diff%
Africa	3,41	0,00	3,41	7,97	0,49	8,46	-59,7%
Europe	2 364,72	6 524,76	8 889,48	3 882,31	6 097,98	9 980,29	-10,9%
Far East & Asia	1 371,49	475,90	1 847,39	1 039,62	479,65	1 519,27	21,6%
Indian Ocean Islands	40,04	1,20	41,24	40,11	3,89	44,00	-6,3%
Middle East	1 514,89	956,01	2 470,90	1 090,81	1 043,27	2 134,08	15,8%
Other	5,14	0,00	5,14	0,00	0,00	0,00	100,0%
Russian Federation	15,94	0,00	15,94	12,39	0,00	12,39	28,7%
United Kingdom	3 375,60	5 927,25	9 302,85	3 257,15	4 225,59	7 482,74	24,3%
USA & Canada	0,89	0,00	0,89	0,00	0,00	0,00	100,0%
Total	8 692,12	13 885,12	22 577,24	9 330,36	11 850,87	21 181,23	6,6%

Exports per Country

Region ● Africa ● Europe ● Far East & Asia ● Indian Ocea... ● Middle East ● Other ● Russian Fe... ● United Ki... ● USA & C...

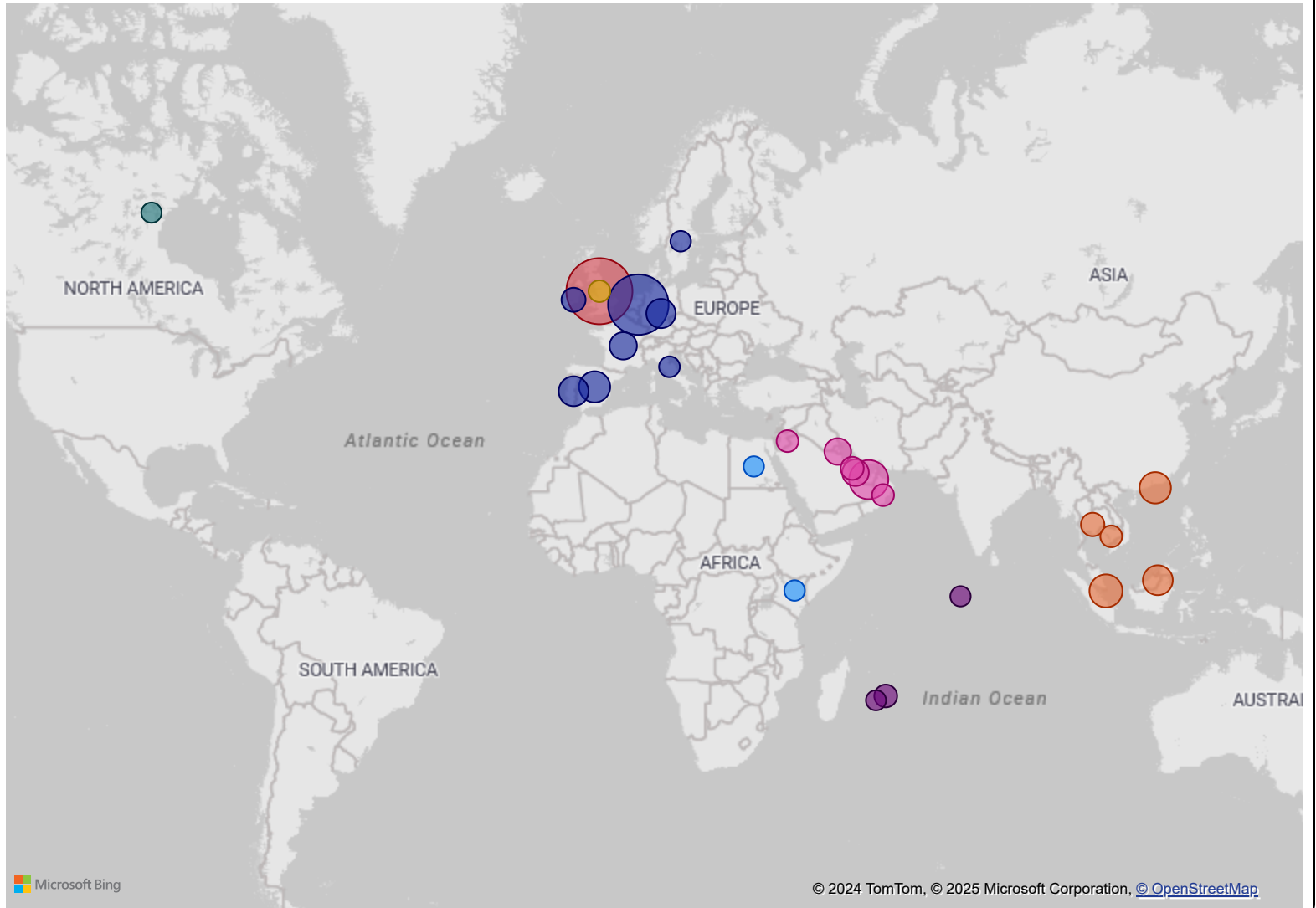

YTD Export Growth % (23/24 vs 24/25)

Region	24/25	23/24	Diff%
United Kingdom	9 302,85	7 482,74	24,3%
Europe	8 889,48	9 980,29	-10,9%
Middle East	2 470,90	2 134,08	15,8%
Far East & Asia	1 847,39	1 519,27	21,6%
Indian Ocean Islands	41,24	44,00	-6,3%
Russian Federation	15,94	12,39	28,7%
Other	5,14	0,00	100,0%
Africa	3,41	8,46	-59,7%
USA & Canada	0,89	0,00	100,0%
Total	22 577,24	21 181,23	6,6%

Transport Type

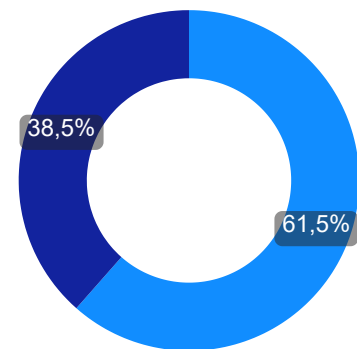

Transport ● Sea ● Air

Exports per Region and Country

Region	Country	24/25	23/24	Diff	Diff%
Africa	Egypt	1,36	7,97	-6,61	-82,9%
	Ghana	0,00	0,49	-0,49	-100,0%
	Kenya	2,05	0,00	2,05	100,0%
	Total	3,41	8,46	-5,05	-59,7%
Europe	Belgium	0,00	234,57	-234,57	-100,0%
	France	243,56	187,84	55,72	29,7%
	Germany	387,73	437,02	-49,29	-11,3%
	Ireland	80,01	176,00	-95,99	-54,5%
	Italy	4,23	27,23	-23,00	-84,5%
	Netherlands	7 183,27	7 735,26	-551,99	-7,1%
	Portugal	432,32	0,00	432,32	100,0%
	Spain	555,84	1 170,32	-614,48	-52,5%
	Sweden	2,52	12,05	-9,53	-79,1%
	Total	8 889,48	9 980,29	-1 090,81	-10,9%
Far East & Asia	Cambodia	17,00	14,32	2,68	18,7%
	Hong Kong	581,26	303,13	278,13	91,8%
	Indonesia	0,00	0,63	-0,63	-100,0%
	Malaysia	441,09	351,57	89,52	25,5%
	Singapore	751,39	823,97	-72,58	-8,8%
	Thailand	56,65	25,65	31,00	120,9%
	Total	1 847,39	1 519,27	328,12	21,6%
Indian Ocean Islands	Maldives	1,16	0,00	1,16	100,0%
	Mauritius	39,70	39,92	-0,22	-0,6%
	Reunion	0,38	3,53	-3,15	-89,2%
	Seychelles	0,00	0,55	-0,55	-100,0%
	Total	41,24	44,00	-2,76	-6,3%
Middle East	Bahrain	45,32	22,45	22,87	101,9%
	Jordan	17,82	13,59	4,23	31,1%
	Kuwait	201,59	166,62	34,97	21,0%
	Oman	20,49	28,00	-7,51	-26,8%
	Qatar	202,23	199,42	2,81	1,4%
	Saudi Arabia	356,58	394,57	-37,99	-9,6%
	United Arab Emirates	1 626,87	1 309,43	317,44	24,2%
	Total	2 470,90	2 134,08	336,82	15,8%
Other	Unknown	5,14	0,00	5,14	100,0%
	Total	5,14	0,00	5,14	100,0%
Russian Federation	Russian Federation	15,94	12,39	3,55	28,7%
	Total	15,94	12,39	3,55	28,7%