



# Blueberries Exports from South Africa

## Season 2025/2026 - Week 2

(Report in Tonnage)



### 24/25 vs 25/26 per Week

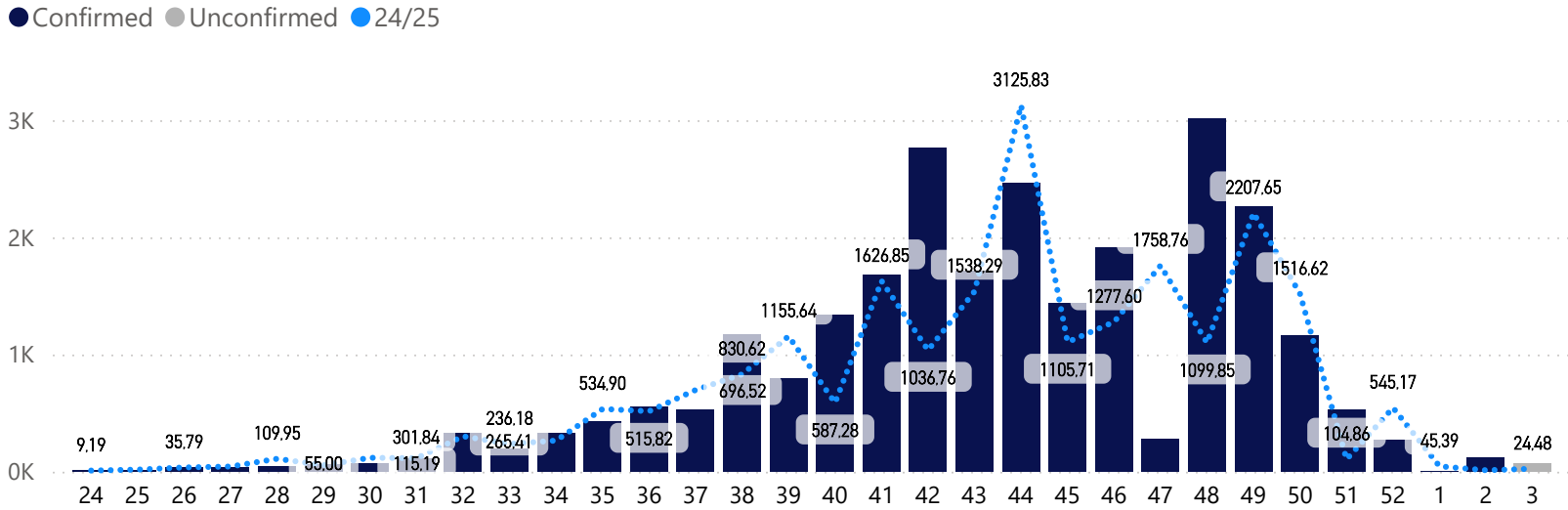

### Comparison Report Week (24/25 vs 25/26)

Region	25/26 Air	25/26 Sea	25/26 Total	24/25 Air	24/25 Sea	24/25 Total	Diff%
Europe	0,00	60,87	60,87	0,00	0,00	0,00	100,0%
United Kingdom	0,00	56,20	56,20	8,64	0,00	8,64	550,5%
Far East & Asia	0,00	0,00	0,00	3,24	0,00	3,24	-100,0%
Africa							
Indian Ocean Islands							
Middle East							
Other							
Russian Federation							
USA & Canada							
<b>Total</b>	<b>0,00</b>	<b>117,07</b>	<b>117,07</b>	<b>11,88</b>	<b>0,00</b>	<b>11,88</b>	<b>885,4%</b>

### Comparison Year To Date (24/25 vs 25/26)

Region	25/26 Air	25/26 Sea	25/26 Total	24/25 Air	24/25 Sea	24/25 Total	Diff%
Africa	9,21	21,45	30,66	3,41	0,00	3,41	799,1%
Europe	1 745,64	9 155,85	10 901,49	2 364,72	6 525,39	8 890,11	22,6%
Far East & Asia	1 290,86	312,16	1 603,02	1 411,81	475,90	1 887,71	-15,1%
Indian Ocean Islands	44,73	2,10	46,83	40,04	1,20	41,24	13,6%
Middle East	1 976,75	1 278,52	3 255,27	1 514,89	956,01	2 470,90	31,7%
Other	0,00	0,00	0,00	5,14	0,00	5,14	-100,0%
Russian Federation	10,14	0,00	10,14	15,94	0,00	15,94	-36,4%
United Kingdom	2 176,59	7 672,51	9 849,10	3 387,34	5 927,25	9 314,59	5,7%
USA & Canada	0,22	0,00	0,22	0,89	0,00	0,89	-75,3%
<b>Total</b>	<b>7 254,14</b>	<b>18 442,59</b>	<b>25 696,73</b>	<b>8 744,18</b>	<b>13 885,75</b>	<b>22 629,93</b>	<b>13,6%</b>

## Exports per Country

Region ● Africa ● Europe ● Far East & Asia ● Indian Ocea... ● Middle East ● Other ● Russian Fe... ● United Ki... ● USA & C...

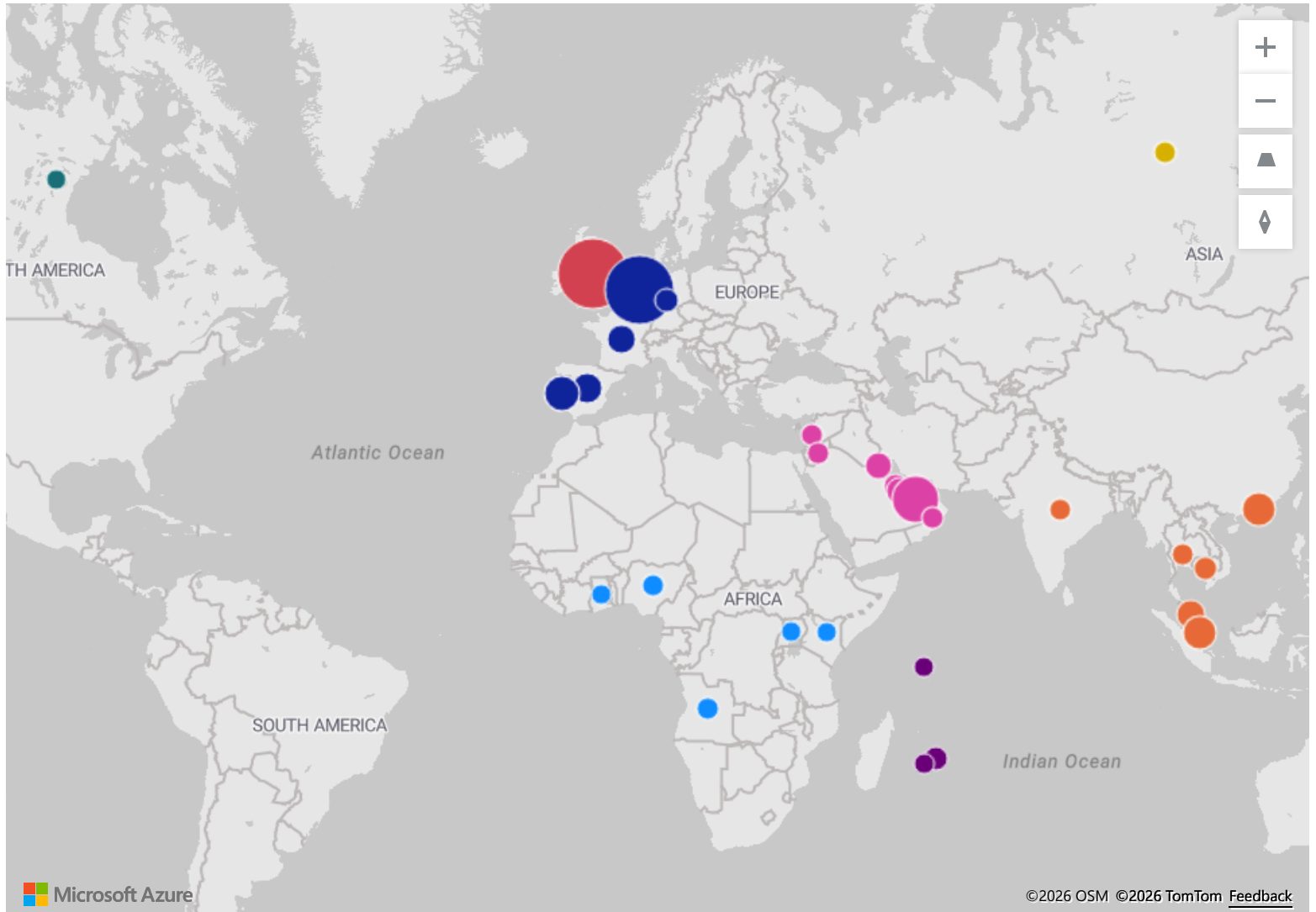

### YTD Export Growth % (24/25 vs 25/26)

Region	24/25	25/26	Diff%
⊕ Europe	8 890,11	10 901,49	22,6%
⊕ United Kingdom	9 314,59	9 849,10	5,7%
⊕ Middle East	2 470,90	3 255,27	31,7%
⊕ Far East & Asia	1 887,71	1 603,02	-15,1%
⊕ Indian Ocean Islands	41,24	46,83	13,6%
⊕ Africa	3,41	30,66	799,1%
⊕ Russian Federation	15,94	10,14	-36,4%
⊕ USA & Canada	0,89	0,22	-75,3%
⊕ Other	5,14	0,00	-100,0%
<b>Total</b>	<b>22 629,93</b>	<b>25 696,73</b>	<b>13,6%</b>

### Transport Type

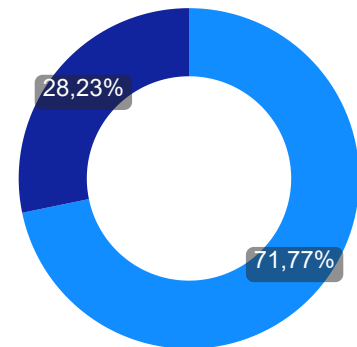

Transport ● Sea ● Air

## Exports per Region and Country

Region	Country	25/26	24/25	Diff	Diff%
Africa	Angola	19,69	0,00	19,69	100,0%
	Egypt	0,00	1,36	-1,36	-100,0%
	Ghana	0,93	0,00	0,93	100,0%
	Kenya	0,72	2,05	-1,33	-64,9%
	Nigeria	8,24	0,00	8,24	100,0%
	Uganda	1,08	0,00	1,08	100,0%
	<b>Total</b>		<b>30,66</b>	<b>3,41</b>	<b>27,25</b>
Europe	France	247,47	243,56	3,91	1,6%
	Germany	45,29	387,73	-342,44	-88,3%
	Ireland	0,00	80,01	-80,01	-100,0%
	Italy	0,00	4,23	-4,23	-100,0%
	Netherlands	9 401,24	7 183,90	2 217,34	30,9%
	Portugal	808,96	432,32	376,64	87,1%
	Spain	398,53	555,84	-157,31	-28,3%
	Sweden	0,00	2,52	-2,52	-100,0%
	<b>Total</b>		<b>10 901,49</b>	<b>8 890,11</b>	<b>2 011,38</b>
Far East & Asia	Cambodia	36,86	17,00	19,86	116,8%
	Hong Kong	676,75	597,02	79,73	13,4%
	India	10,31	0,00	10,31	100,0%
	Malaysia	241,55	450,24	-208,69	-46,4%
	Singapore	626,28	766,80	-140,52	-18,3%
	Thailand	11,27	56,65	-45,38	-80,1%
	<b>Total</b>		<b>1 603,02</b>	<b>1 887,71</b>	<b>-284,69</b>
Indian Ocean Islands	Maldives	0,00	1,16	-1,16	-100,0%
	Mauritius	44,65	39,70	4,95	12,5%
	Reunion	2,10	0,38	1,72	452,6%
	Seychelles	0,08	0,00	0,08	100,0%
	<b>Total</b>		<b>46,83</b>	<b>41,24</b>	<b>5,59</b>
Middle East	Bahrain	53,87	45,32	8,55	18,9%
	Jordan	16,55	17,82	-1,27	-7,1%
	Kuwait	170,12	201,59	-31,47	-15,6%
	Lebanon	7,46	0,00	7,46	100,0%
	Oman	8,87	20,49	-11,62	-56,7%
	Qatar	187,96	202,23	-14,27	-7,1%
	Saudi Arabia	180,92	356,58	-175,66	-49,3%
	United Arab Emirates	2 629,52	1 626,87	1 002,65	61,6%
	<b>Total</b>		<b>3 255,27</b>	<b>2 470,90</b>	<b>784,37</b>
Other	Unknown	0,00	5,14	-5,14	-100,0%

**Indemnity:** Agri-hub shall take all reasonable precautions to ensure that any information and data provided by Agri-hub from its information sources are correct. Neither Agri-hub nor any of its directors, employees or information sources take any responsibility for action or losses that might occur as a result of the usage of this information.